[illegible]SSEAU, PHOT.
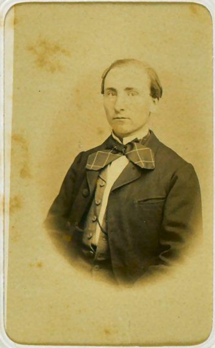
ROUSSEAU, PHOT.